



ICONIC
ESTATE AGENTS

Ives Road, Norwich
£140,000 Leasehold



- First Floor Apartment
- Entrance Hallway
- Two Bedrooms
- Modern Re-Fitted Kitchen
- Spacious Lounge With Balcony
- Three Piece Bathroom Suite
- Requested NR6 Location
- 102 Years Remain On Lease
- Ground Rent £10 pa / Service Charges £401.04
- EPC Rating D / Council Tax Band A



GROUND FLOOR

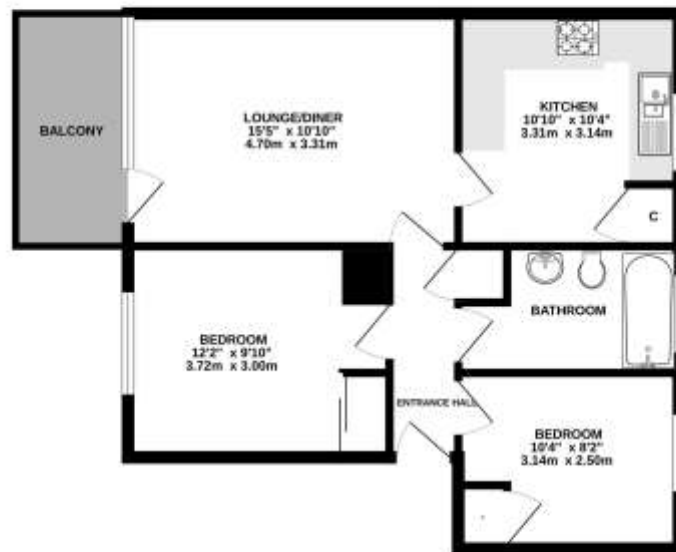

© 2019 The Guild Property Professionals. All rights reserved. This plan is for information only and should not be used as a basis for any decision. The plan is not to scale and is not a guarantee of accuracy. The plan is not to scale and is not a guarantee of accuracy. The plan is not to scale and is not a guarantee of accuracy.

From Fifers Lane, at the roundabout, take the first exit onto Ives Road and turn left continuing on Ives Road where the property can be found on the left hand side.

Viewings strictly by appointment with: 297 Fakenham Road, Norwich, NR8 6LE

Taverham **01603 261104**
Norwich **01603 740044**

rightmove

zoopla

onTheMarket.com

THE
GUILD
PROPERTY
PROFESSIONALS

We bring to prospective purchasers attention that we, as estate agents for the property, have not tested any appliances and purchasers should make their own enquiries of the relevant Authorities regarding the connection and viability of all services. These particulars, whilst believed to be accurate are set out as a general outline only for guidance and do not constitute any part of an offer or contract. Intending purchasers should not rely on them as statements of representation of fact, but must satisfy themselves by inspection or otherwise as to their accuracy.